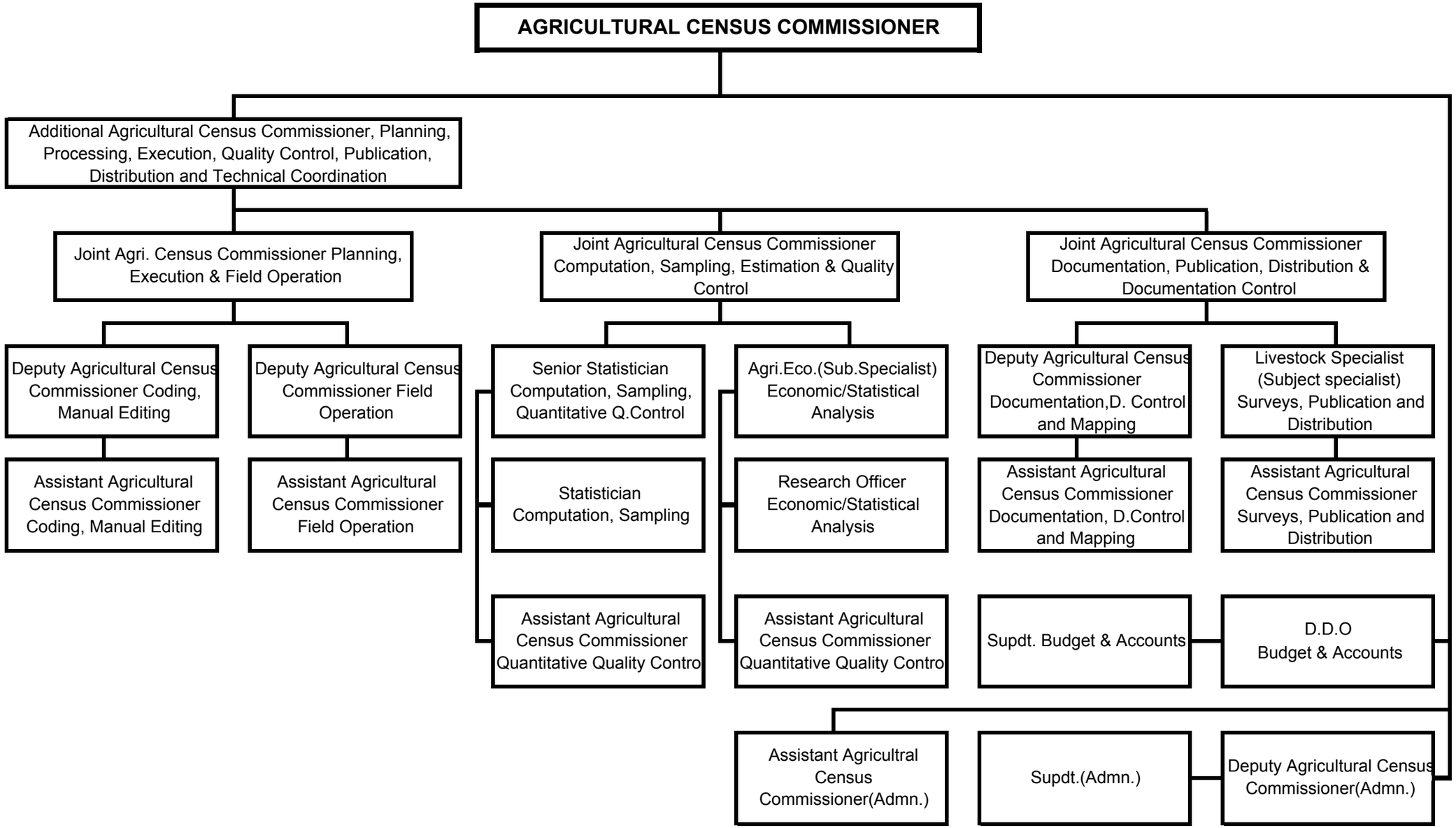
AGRICULTURAL CENSUS COMMISSIONER
Additional Agricultural Census Commissioner, Planning, Processing, Execution, Quality Control, Publication, Distribution and Technical Coordination
Joint Agri. Census Commissioner Planning, Execution & Field Operation
Joint Agricultural Census Commissioner Computation, Sampling, Estimation & Quality Control
Joint Agricultural Census Commissioner Documentation, Publication, Distribution & Documentation Control
Deputy Agricultural Census Commissioner Coding, Manual Editing
Deputy Agricultural Census Commissioner Field Operation
Senior Statistician Computation, Sampling, Quantitative Q.Control
Agri.Eco.(Sub.Specialist) Economic/Statistical Analysis
Deputy Agricultural Census Commissioner Documentation,D. Control and Mapping
Livestock Specialist (Subject specialist) Surveys, Publication and Distribution
Assistant Agricultural Census Commissioner Coding, Manual Editing
Assistant Agricultural Census Commissioner Field Operation
Statistician Computation, Sampling
Research Officer Economic/Statistical Analysis
Assistant Agricultural Census Commissioner Documentation, D.Control and Mapping
Assistant Agricultural Census Commissioner Surveys, Publication and Distribution
Assistant Agricultural Census Commissioner Quantitative Quality Contro
Assistant Agricultural Census Commissioner Quantitative Quality Contro
Supdt. Budget & Accounts
D.D.O Budget & Accounts
Assistant Agricultral Census Commissioner(Admn.)
Supdt.(Admn.)
Deputy Agricultural Census Commissioner(Admn.)